

## State of Wyoming Corner Record

(In compliance with the *CORNER PERPETUATION AND FILING ACT*, Wyoming Statutes, 1997, Section 33-29-140, et. seq., and the Rules and Regulations of the Board of Registration for Professional Engineers and Professional Land Surveyors)

Reverse side of this form may be used if more space is needed.

Record of original survey and citation of source of historical information (if corner is lost or obliterated). Description of corner monumentation evidence found and/or monument and accessories established to perpetuate the location of this corner. Sketch of relative location of monument, accessories, and reference points with course and distance to adjacent corner(s) (if determined in this survey). Method and rationale for reestablishment of lost or obliterated corner.

**G.L.O. Notes:** Edwin James, U.S. Deputy Surveyor, June 3, 1871; 80.00 Chains... Set a granite boulder 23 x 12 x 6 for corner to sections 16, 17, 20 & 21

**Found:** Did not find any evidence of original monumentation. Found two fence posts concreted in place and 80.00 feet apart in a latitudinal direction. After measuring to found reestablished corners north and found marked "wccr" stones south, I determined the concreted fence posts to be remaining evidence of county road witness corners of a undocumented survey.

**Set:** At the center latitudinal position of the found concreted fence posts and 40.00' north, I set a no. 5 x 24" rebar with 2 1/2" aluminum cap marked as noted below, 0.1' below the asphaltic roadway surface.

Aluminum Cap Markings  
T13N R64W  
S17 | S16  
S20 | S21  
1999  
WYOMING PLS 2927

See back of this sheet for measurements to other found or set corners in the area.

RECORDED 7/19/1999 AT 1:50 PM REC# 256574 BK# 1527 PG# 1038  
DEBRA K. LATHROP, CLERK OF LARAMIE COUNTY, WY PAGE 1 OF 2

Date of Field Work: April 26, 1999

Office Reference: A.V.I. Job No.: 2-2122

CROSS INDEX DIAGRAM

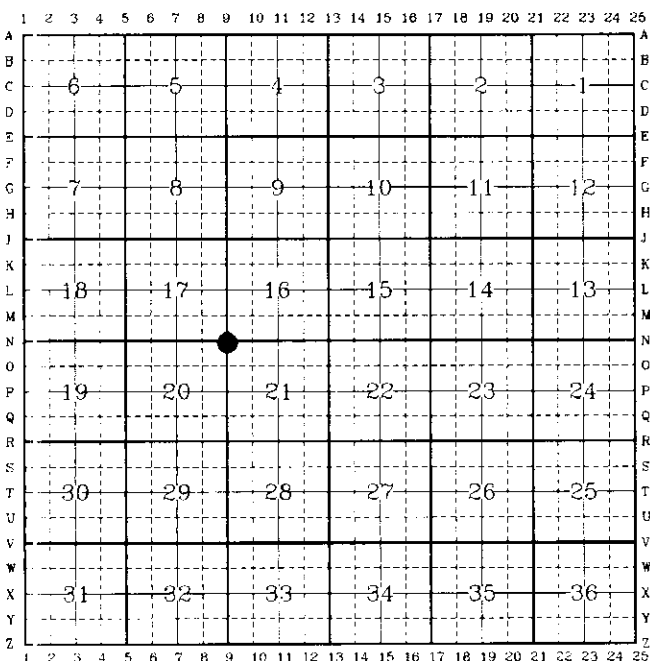

Firm/Agency, Address  
Paul A. Reid, P.L.S.  
A.V.I., p.c.  
2035 Westland Road  
Cheyenne, WY 82001

This corner record was prepared by me or under my direction and supervision.  
*SEAL & SIGNATURE*

Telephone Number:  
(307) 637-6017



Corner Name: NE Cor.  
SBRPEPLS/PLSW: March 1994

Section: 20

T.13N., R.64W.; 6<sup>th</sup> P.M. Cross-Index No.: N-9

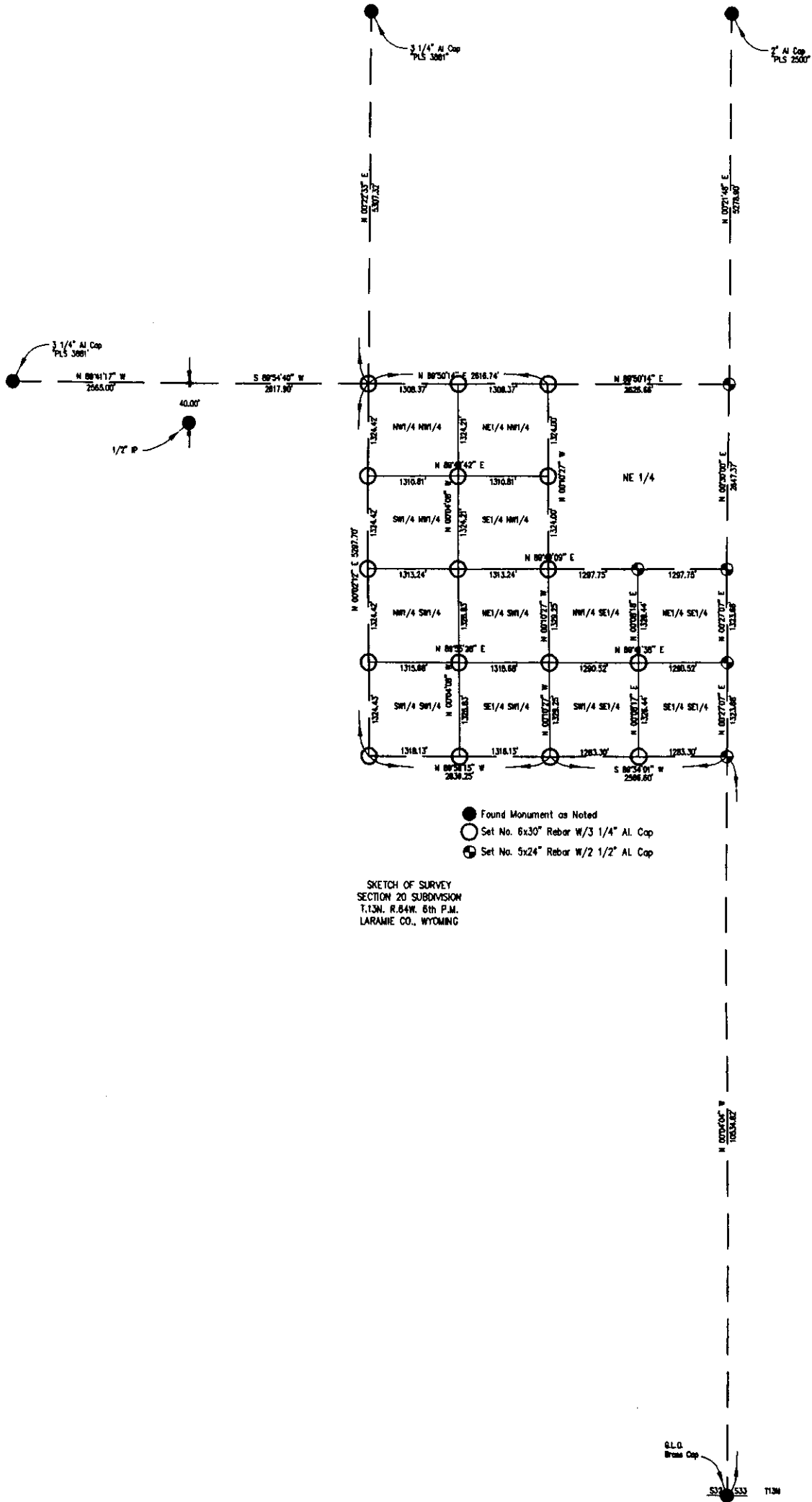

SKETCH OF SURVEY  
 SECTION 20 SUBDIVISION  
 T.13N. R.84W. 6th P.M.  
 LARAMIE CO., WYOMING